

OFFICE COPY

Planning Permit No. A/307/107/2005  
**APPROVED**  
 SUBJECT TO THE CONDITIONS IN THIS OFFICE LETTER.  
 No. 6/38/18/405 8.7.2005  
 FOR MEMBER SECRETARY  
 CHENNAI METROPOLITAN  
 DEVELOPMENT AUTHORITY  
 CHENNAI - 600 008.

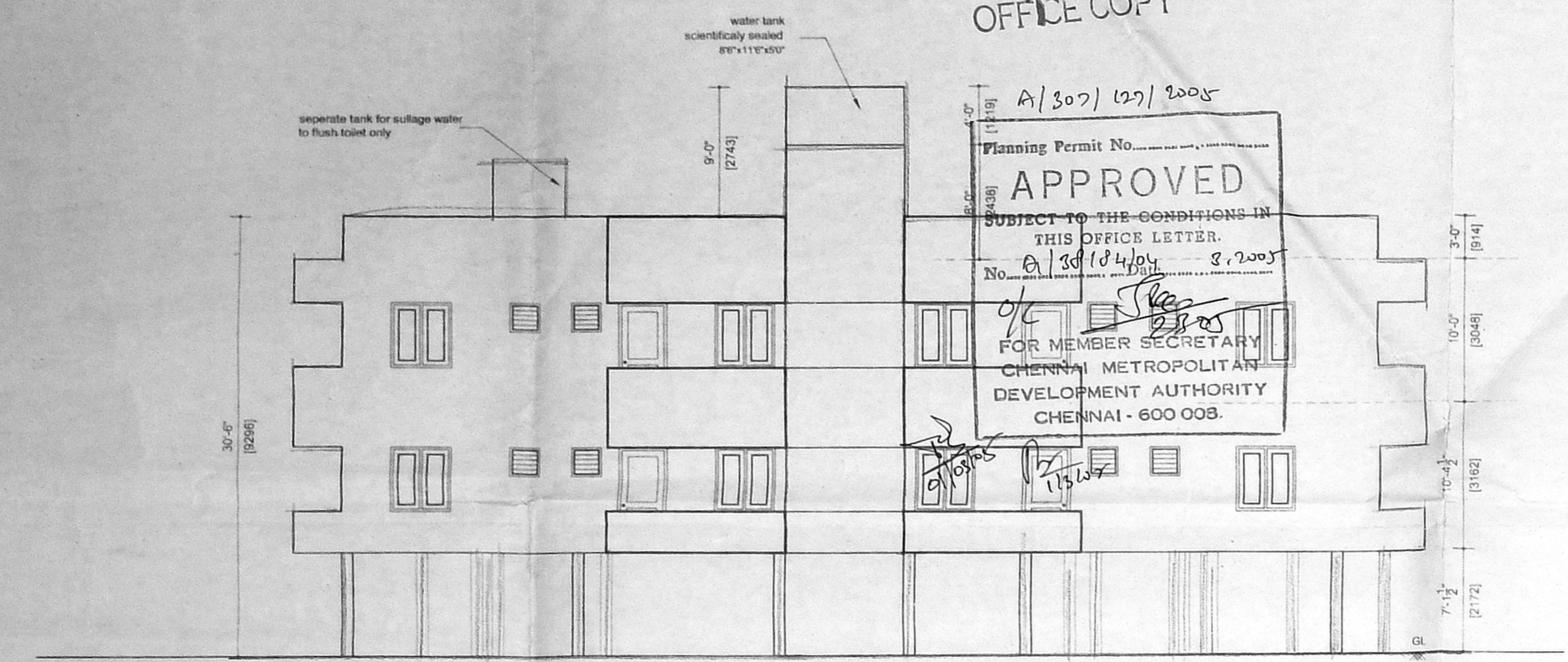

ELEVATION

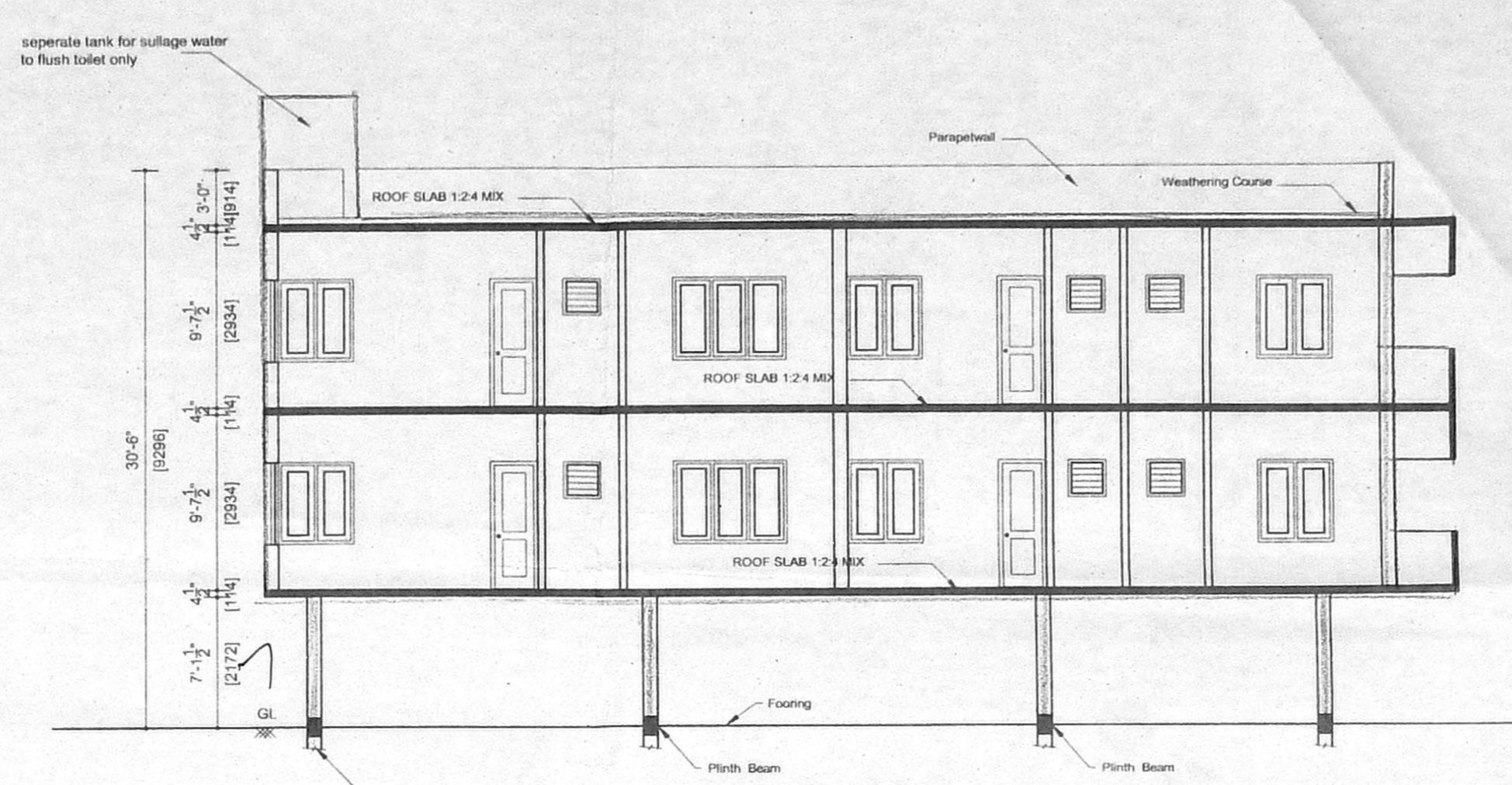

SECTION ON XX

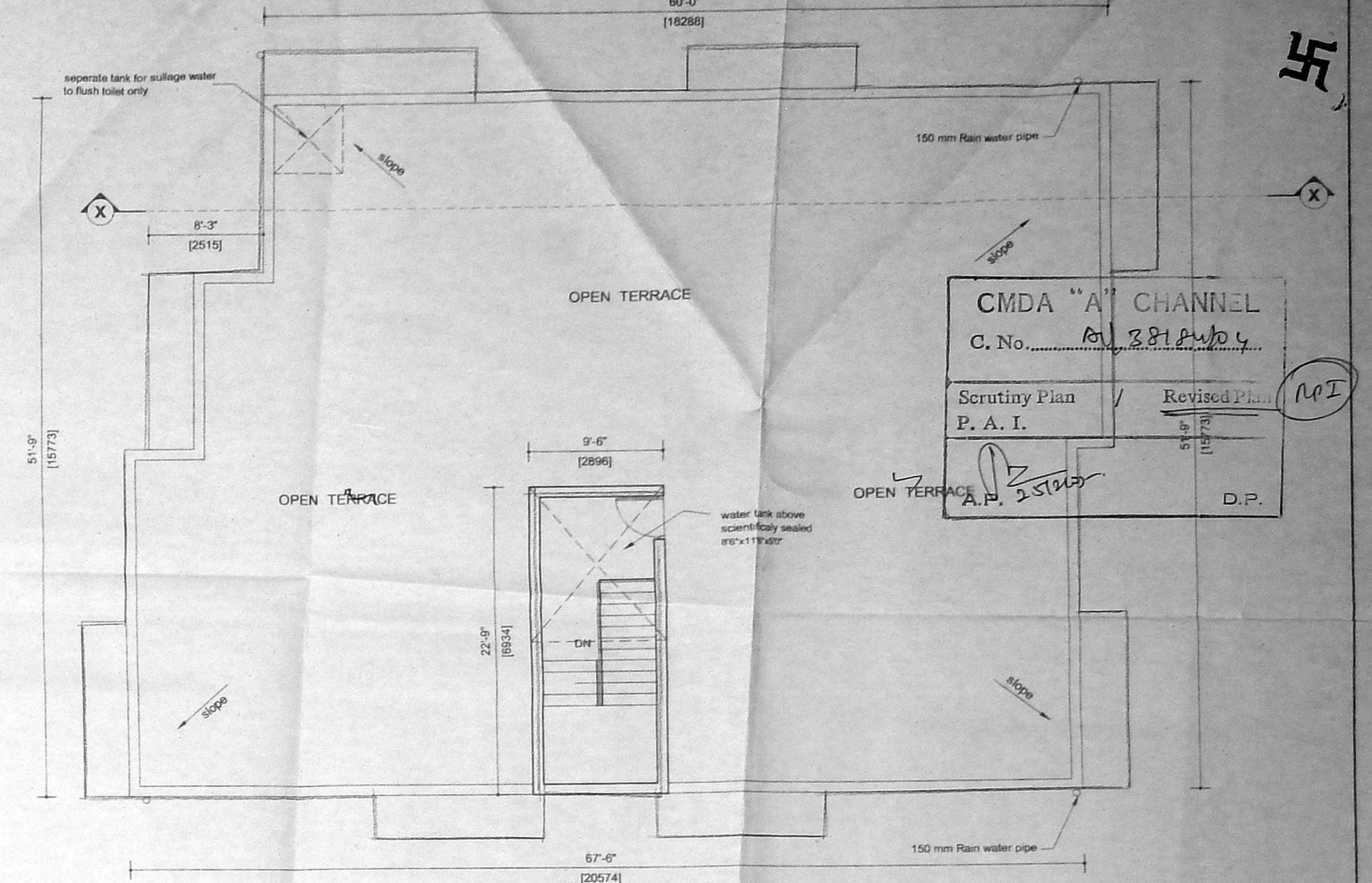

TERRACE FLOOR PLAN

CMDA "A" CHANNEL  
 C. No. ...  
 Scrutiny Plan  
 P. A. I.  
 Revised Plan  
 A.P. 2.5.2005  
 D.P.

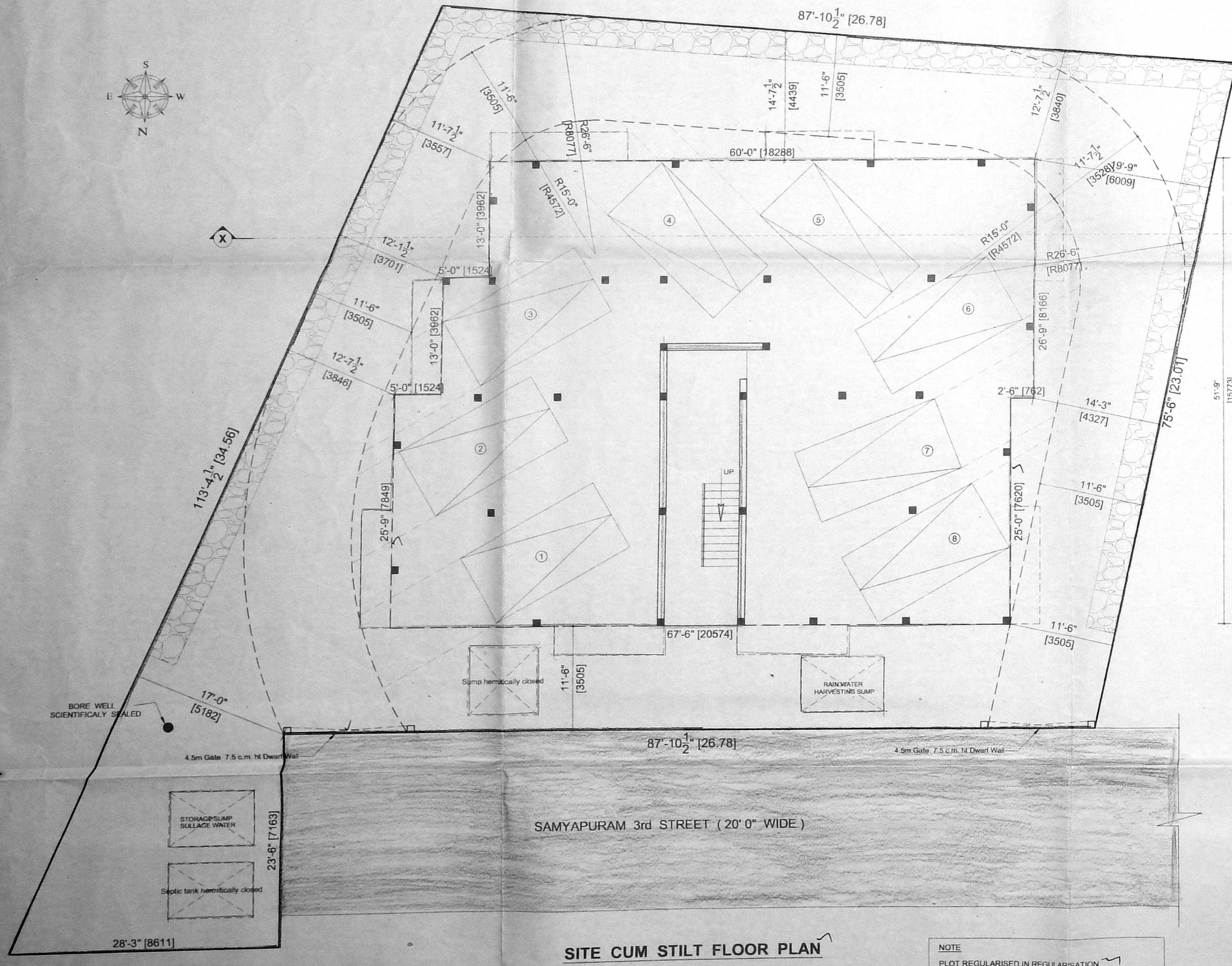
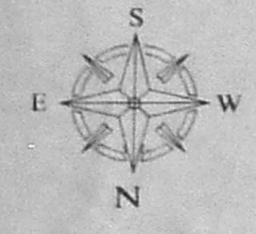

SITE CUM STILT FLOOR PLAN

NOTE  
 PLOT REGULARISED IN REGULARISATION PERMIT NO. 0930 DT 1-12-2003 IN FILE NO 3553/03/A3

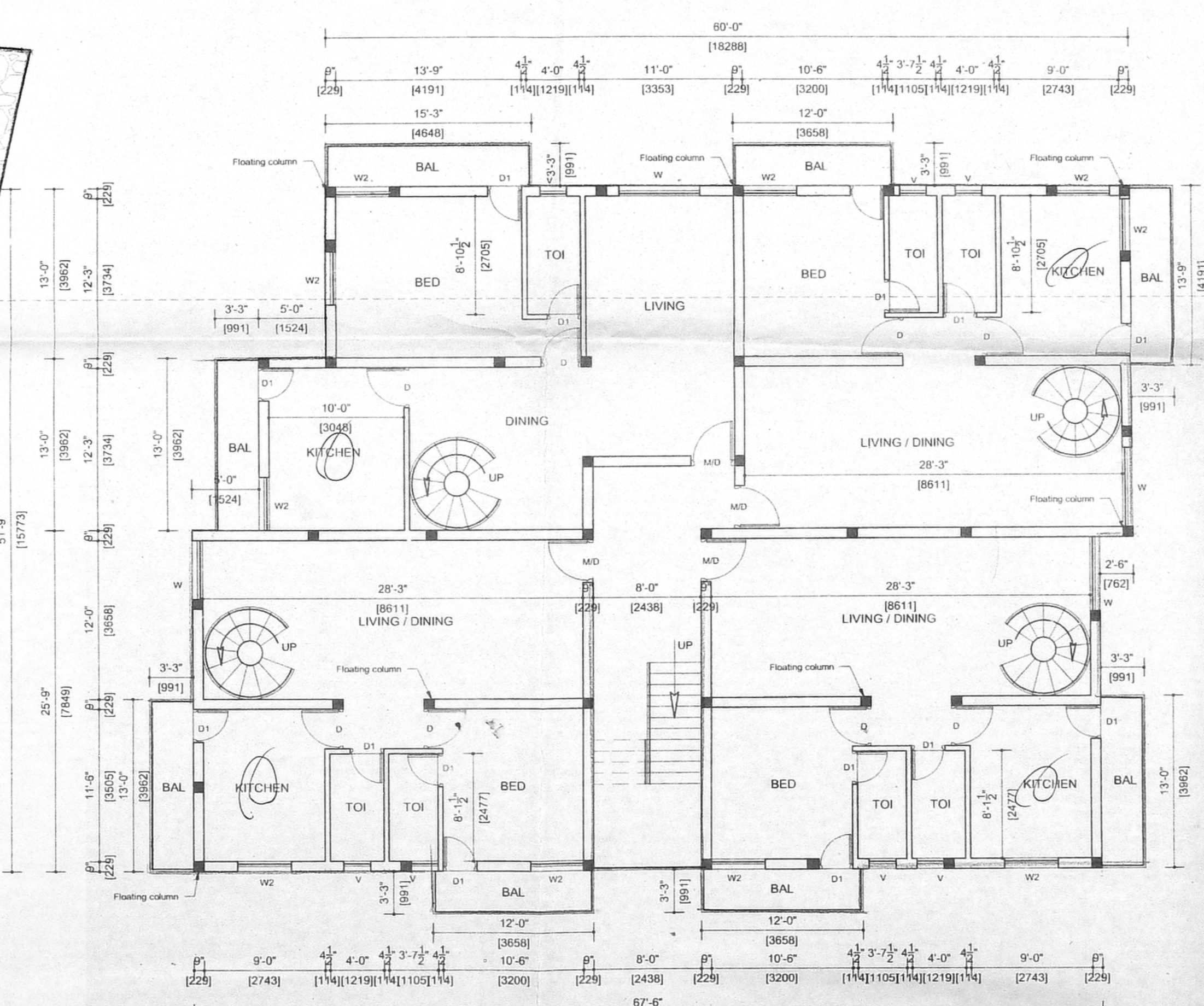

FIRST FLOOR PLAN

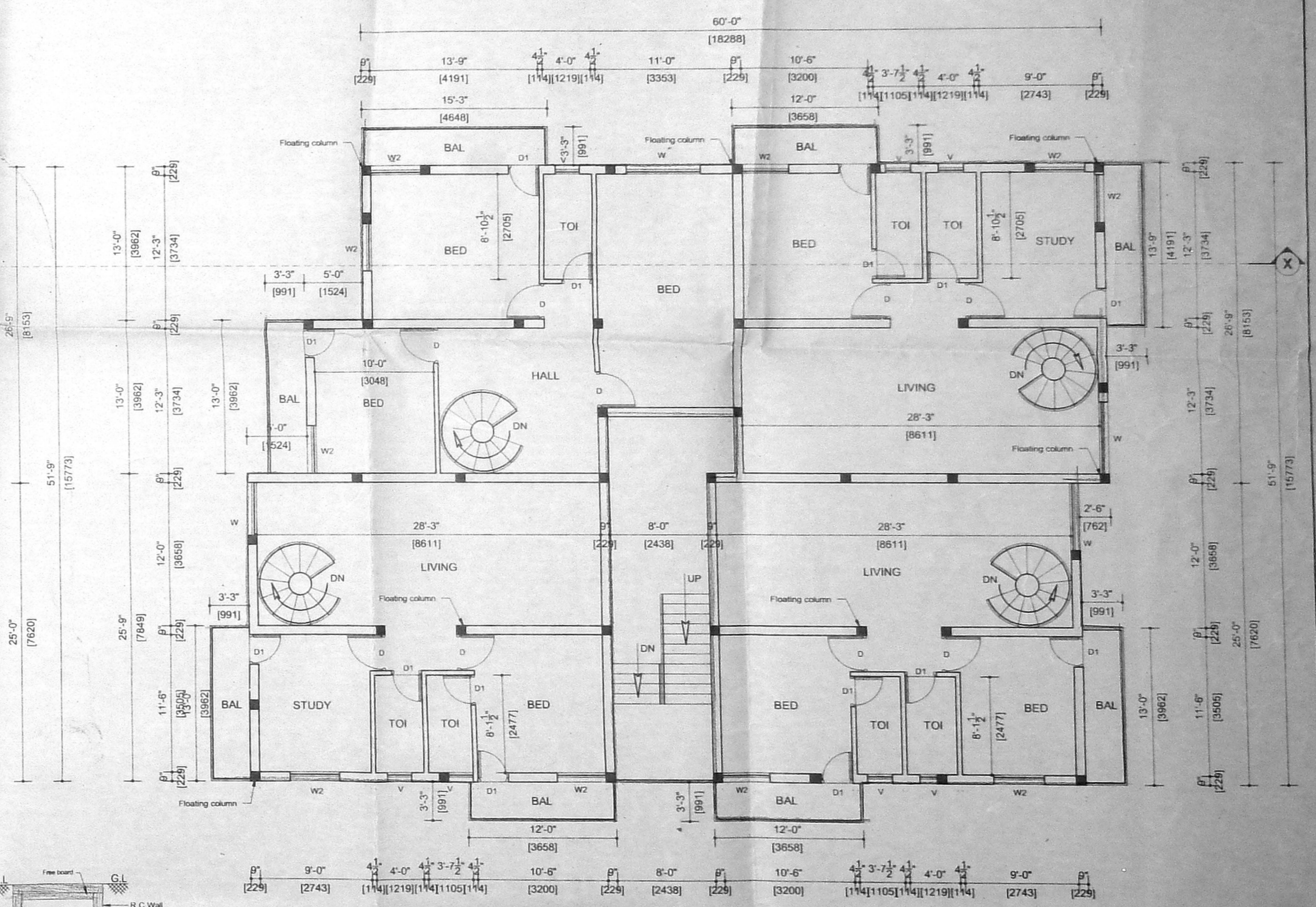

SECOND FLOOR PLAN

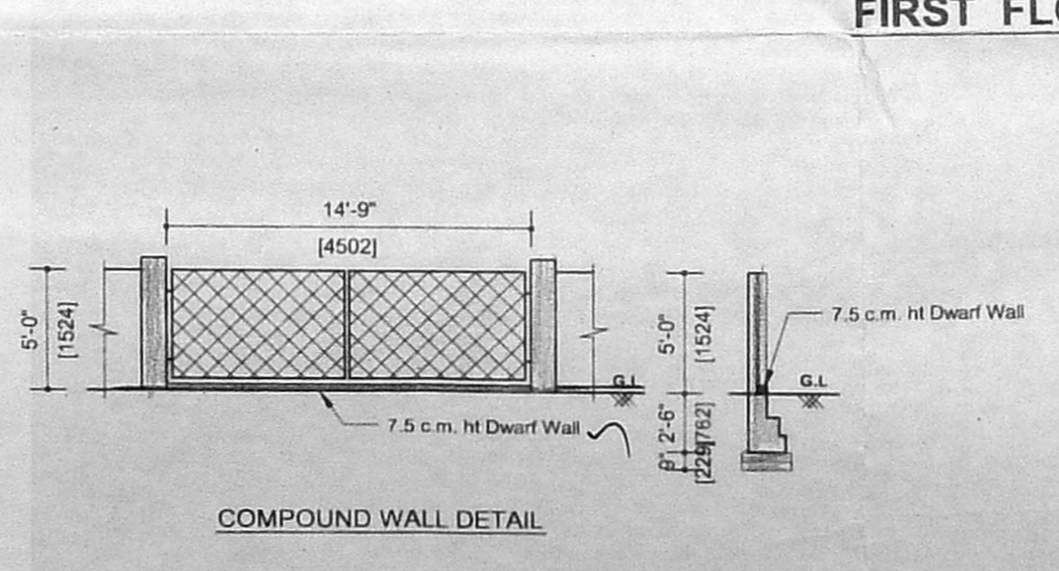

DETAILS OF PERCOLATION PIT

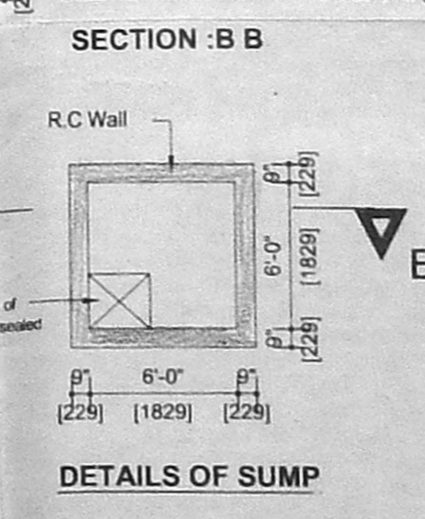

DETAILS OF SUMP

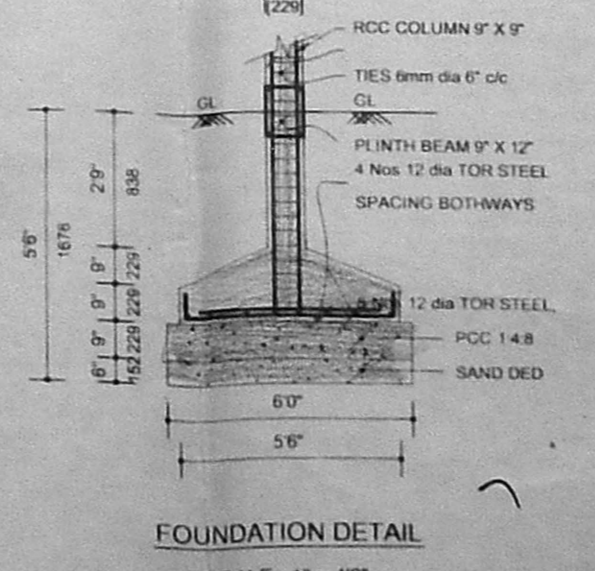

FOUNDATION DETAIL

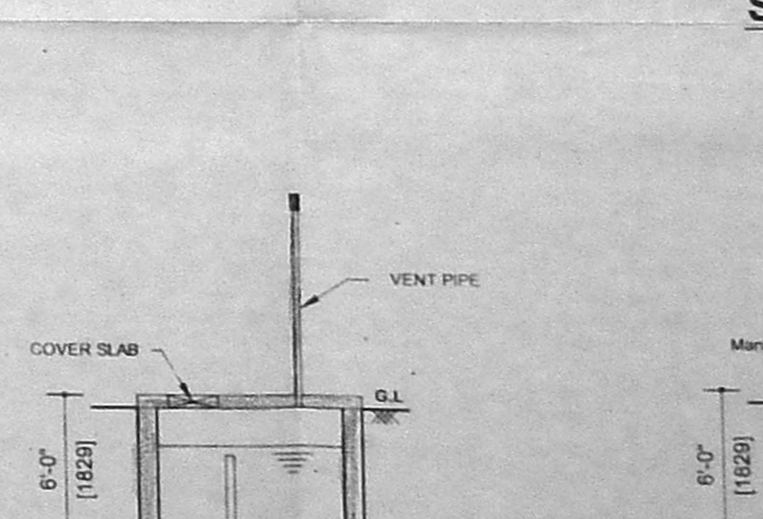

SEPTIC TANK DETAIL

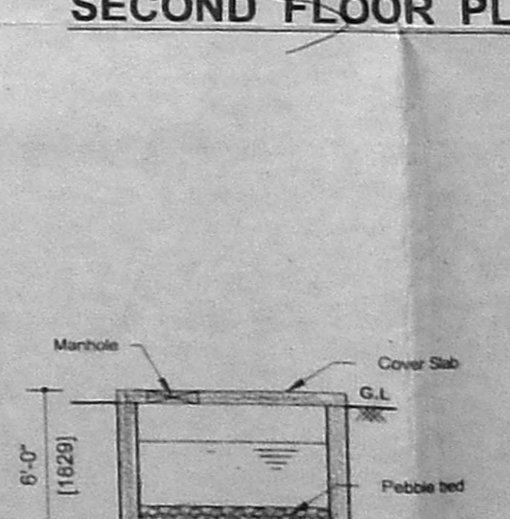

RAIN WATER HARVESTING SUMP

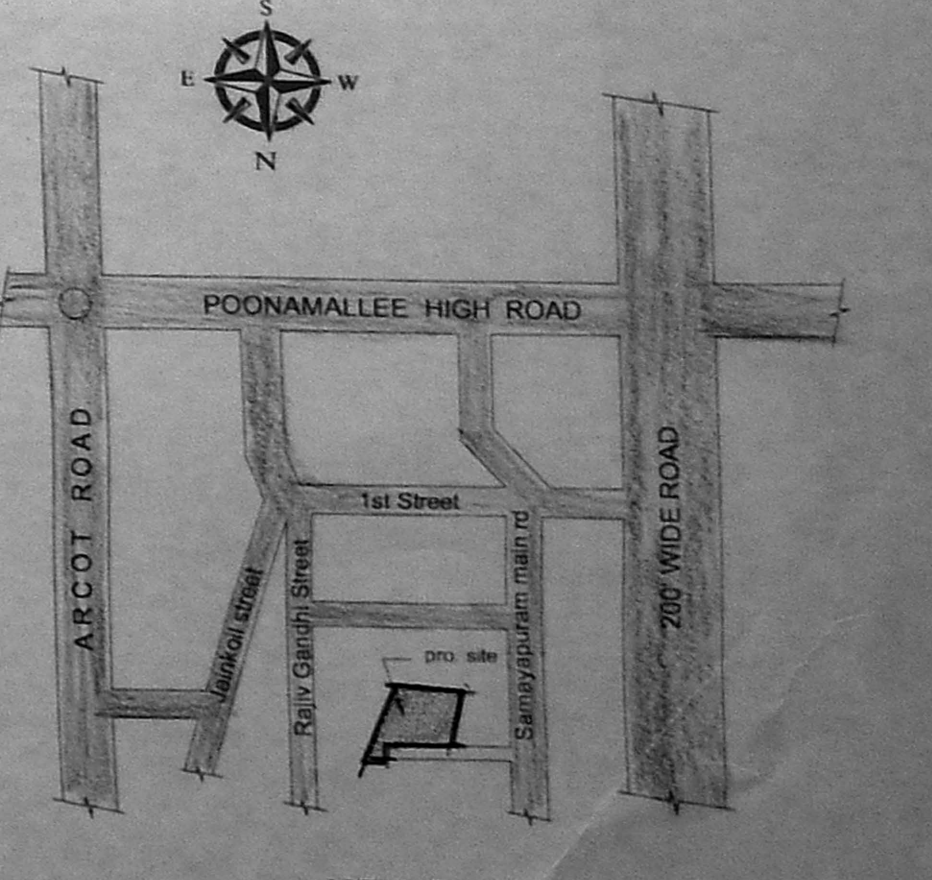

KEY PLAN NOT TO SCALE

PLAN SHOWING THE PROPOSED RESIDENTIAL BUILDING AT SAMAYAPURAM 3rd STREET, IN S.NO. 114 Pt, 114/1B (as per pattah), KARAMBAKKAM VILLAGE, CHENNAI, SAIDAPET TALUK.

SPECIFICATION

- SAND FILLING IN FOUNDATION TRENCH
- P.C.C 1:4:8 IN FOUNDATION TRENCH
- BRICK WORK IN C.M 1:4
- PLASTERING IN C.M 1:3
- R.C.C WORKS IN 1:2:4 RATIO
- MOSAIC FLOORING
- STANDARD WEATHERING COURSE

JOINERY DETAIL

MD	MAIN DOOR	3'3" X 7'0"	1000 X 2135
D	DOOR	3'0" X 7'0"	915 X 2135
D1	DOOR	2'8" X 7'0"	760 X 2135
W	WINDOW	6'0" X 4'6"	1830 X 1350
W1	WINDOW	5'0" X 4'6"	1525 X 1350
W2	WINDOW	4'0" X 4'6"	1220 X 1350
W3	WINDOW	3'0" X 4'6"	915 X 1350
V	VENTILATOR	2'6" X 2'0"	760 X 610

AREA STATEMENT

PLOT AREA	8613.00	800.10
STILT FLOOR (Parking)	3365.63	312.65
FIRST FLOOR RESIDENTIAL	3682.50	342.11
SECOND FLOOR RESIDENTIAL	3682.50	342.11
TOTAL AREA	7365.00	684.22
COVERAGE	43%	F.S.I 0.86

COLOUR CODE

PROPOSED	[Color swatch]
ROAD	[Color swatch]
BOUNDARY	[Color swatch]

OWNER: [Signature]

SCALE 1" = 8'0" (1:100)

ER. K. SELVAM,  
 B.E (Civil), AMIE, C Eng (I), AIV,  
 CHARTERED ENGINEER & APPROVED VALUER,  
 CLASS-I LICENSED SURVEYOR,  
 Reg. No. 600/2004-2005,  
 DOOR No. 11, 206, 11th BLOCK,  
 MIDRA PARK EAST, CHENNAI-600 037,  
 (NEAR MGR ADARSH SCHOOL)  
 LICENSED SURVEYOR  
 CELL No: 9841282050